

Whole-body diagnostic paired with an analysis of the body composition in our new **Check Medical Elite**

Go beyond symptoms and ailments for a full body diagnosis of current and emerging health challenges!

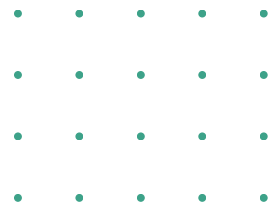

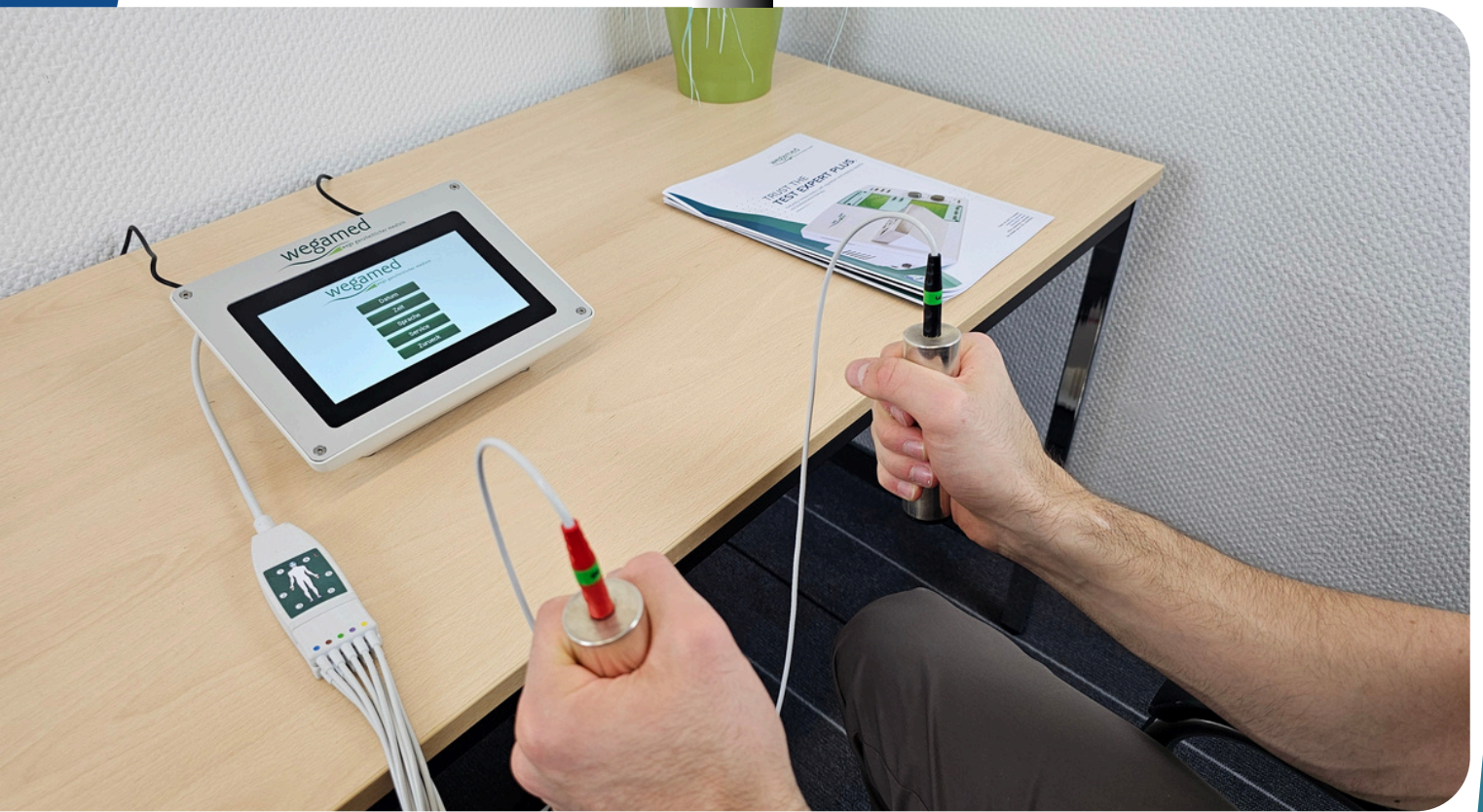

## Assess your whole body and your organ system regulation status in less than 8 minutes!



**Full body diagnosis** - scan all major organ systems, connecting tissue and even emotional/mental states



Traces disturbance fields and exogenous pollution



**Identifies the root causes** of illnesses not just symptoms



**Conducts fitness and muscle analysis for athletes**



Evaluates **functional disorders, oxidative stress, energy reserves and systemic degeneration**



Recommends therapeutic interventions to treat the conditions identified



Detects **allergies, dysfunctions and hidden inflammations across the systems**



Offers deep insights through seamless integrated diagnosis using **Test Expert Plus**



Provides information on **regulatory and energy behavior**, tissue response and chronic disorders



# How Check Medical Elite will help your patients

30 years of clinical research and physician feedback integrated into the best in class Vega Test Method

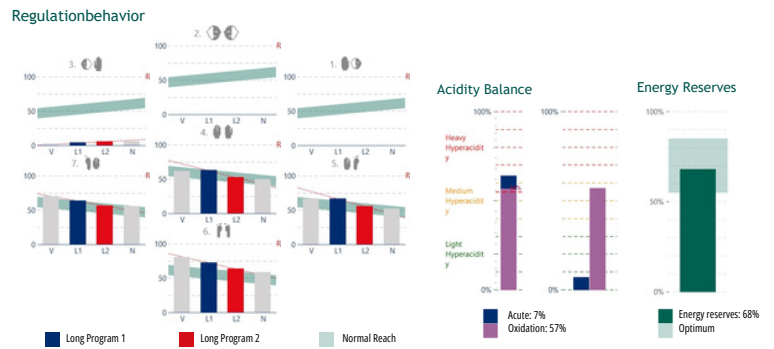

- Discover the root cause of illnesses through a complete localized analysis
- Get instant information on stress levels and energy reserves
- Determine the acid/alkali balance of your body
- Predict health conditions before they become chronic - allowing for preventive health care

## Get a quick and accurate analysis on the following:

Psychoneuro-immunology	Vegetative nervous system	Acute ailments	Chronic ailments
Allergy predisposition	Organ-disorders	Inflammation foci	Detoxification situation
Stress-situations	Microbial plane	Environmental toxins	Localised disorders
Vitality factors and energy	Reserves		

## New function BCA:

All important body components such as cell function or water distribution in the body are analyzed to measure the state of health and prevent functional disorders.

### Body components

- Body weight
- Body Cell Mass (BCM)
- Extracellular Mass (ECM)
- Body fat
- Body Water
- Lean Body Mass
- Body-Mass-Index (BMI)
- PhaseArc °

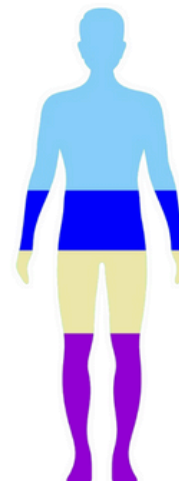
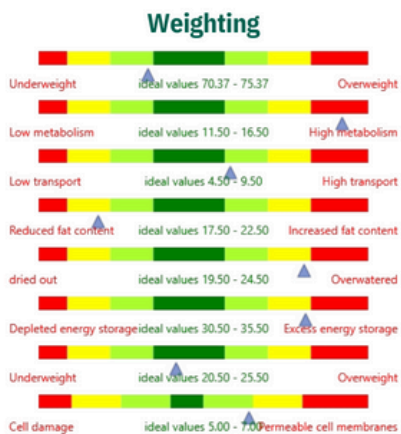

- BodyWater
- ECM
- Fatmass
- BCM



# How Check Medical Elite will elevate your clinic

Built on more than 25 years of research on segment electrography to perform accurate guidance diagnostics, Check Medical Elite assesses the patient in the truest sense of the word from head to toe!



Identifies root causes of patient distress that cannot always be detected by traditional investigation methods such as ECG, x-ray, ultrasound etc.



Provides a detailed advisory analysis after just one **8 minute measurement**. Ease of use for the patient and the therapist.



A fully automatic, non-invasive measurement can be carried out within minutes.



Offers evidence-based analysis of optimal training schedules and heart rates for active metabolism and improved fitness. Trusted by top athletes, pro footballers, golfers, and world champion tennis players.



*Over 90%  
report relief from symptoms  
after the first session!*

## Most suitable for



Holistic health clinics

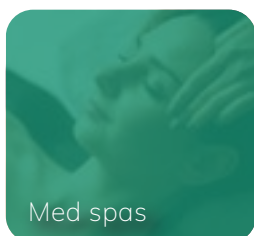

Med spas

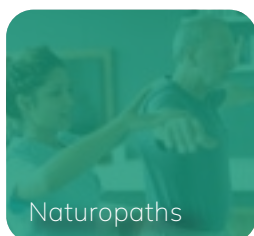

Naturopaths



Rehabilitation centers

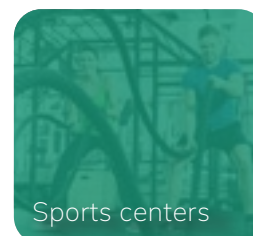

Sports centers



Sports coaches and personal trainers



Alternative, integrative and complementary medicine clinics



Chiropractic and physiotherapy clinics



Sports medicine clinics





## **WE ARE WITH YOU EVERY STEP OF THE WAY**



### **Research and development**

Research engineers, medics and therapists at Wegamed GmbH develop innovative diagnosis and therapy devices to support the health of your patients and remain in close touch with the end-users of the devices to add new features.



### **Medical hotline**

Our team of experts comprising medics and therapists is available for medical questions.



### **Customer support, installation, and repair**

Wegamed GmbH customer support is offered by the head office as well as an international network of medically qualified specialist advisers and trainers.



### **Wegamed Academy seminars**

Access interesting, informative, and above all practical seminars that not only explain our products but also show you directly how our diagnosis and therapy devices promise success and can be used to benefit your patients. Our seminars have developed into a forum for an exciting exchange of experience where an international peer group participates regularly.



### **Maintenance**

In order to avoid downtime in practices, we can offer you special maintenance agreements for all of your Wegamed devices for proactive and preventive maintenance

**For questions on all aspects of our products, please contact our service hotline.**

**Tel :+49 201 185568-10**

# REDEFINING HOLISTIC MEDICINE BEYOND CONVENTIONAL DIAGNOSIS AND TREATMENT

Wegamed is committed to delivering drug-free alternatives that enhance overall human health.

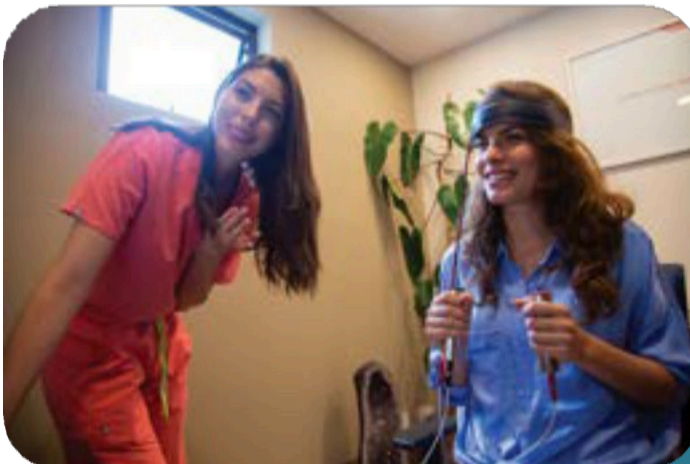
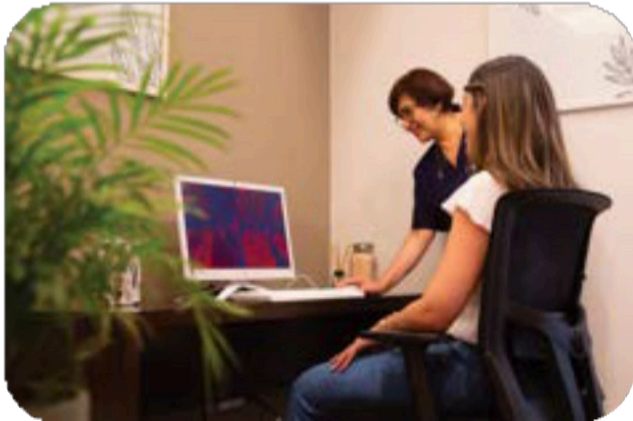



# Our products

## Diagnostic Devices



### 1. Test Expert Plus

Our star product provides detailed, non-invasive diagnostics for pathogens, allergen, system stressors, deficiencies, and other toxic substances interfering with your overall health.

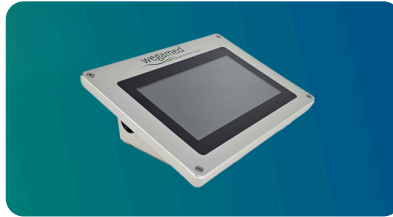

### 2. Check Medical Elite

Fully automated diagnostic device that analyzes the entire body in just one measurement – including all major organ systems, their regulatory status, functional limitations and the body components like the cell function

## Therapeutic Devices



### 1. Med Select

Powered by homeopathy and bioresonance to activate the body's self-healing ability

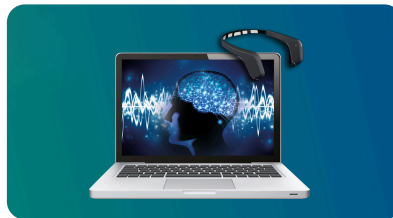

### 2. Med Audiocolor

Device that combines audio color therapy with neurofeedback, to support recovery from a range of health conditions.



### 3. Med Matrix

Designed to detoxify and regenerate soft connective tissue in the body known as matrix. It combines 5 therapies in 1 device - petechial massage, suction cupping, bioresonance, electro acupuncture, and magnetic information therapy.

## Wellness Devices



### 1. Detox Footbath

Facilitates better organ function and auto-detoxification, to help rejuvenate and rebalance the body.



### 2. SOE Air

Wellness device designed to bust stress and renew strength to assist with natural rejuvenation.

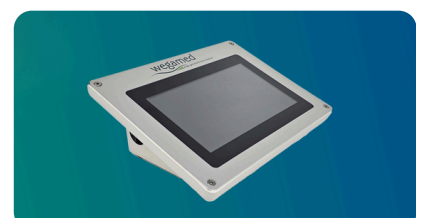

### 3. Fit Check

Comprehensive whole-body analysis to determine fitness level and recommend training and nutritional practices.





By having a dialogue with your body and understanding the underlying imbalances, we can help to alter your lifestyle and enable your complete wellness. Our core philosophy is to find the root cause, not just treat the symptoms.



Dr. Peter Mölleney,  
Founder & CEO Wegamed



Please contact us for any questions about our products

[info@wegamed.com](mailto:info@wegamed.com) | [www.wegamed.com](http://www.wegamed.com)

Europe HQ  
Wegamed GmbH  
Am Zehnhof 189, D-45307 Essen  
Tel +49 201-185568-10

North America HQ  
25420 Kuykendahl Rd,  
Suite D 400, Tomball, TX 77375  
Tel +1 832 529 3100